MIAMI UNIVERSITY | LIBRARIES

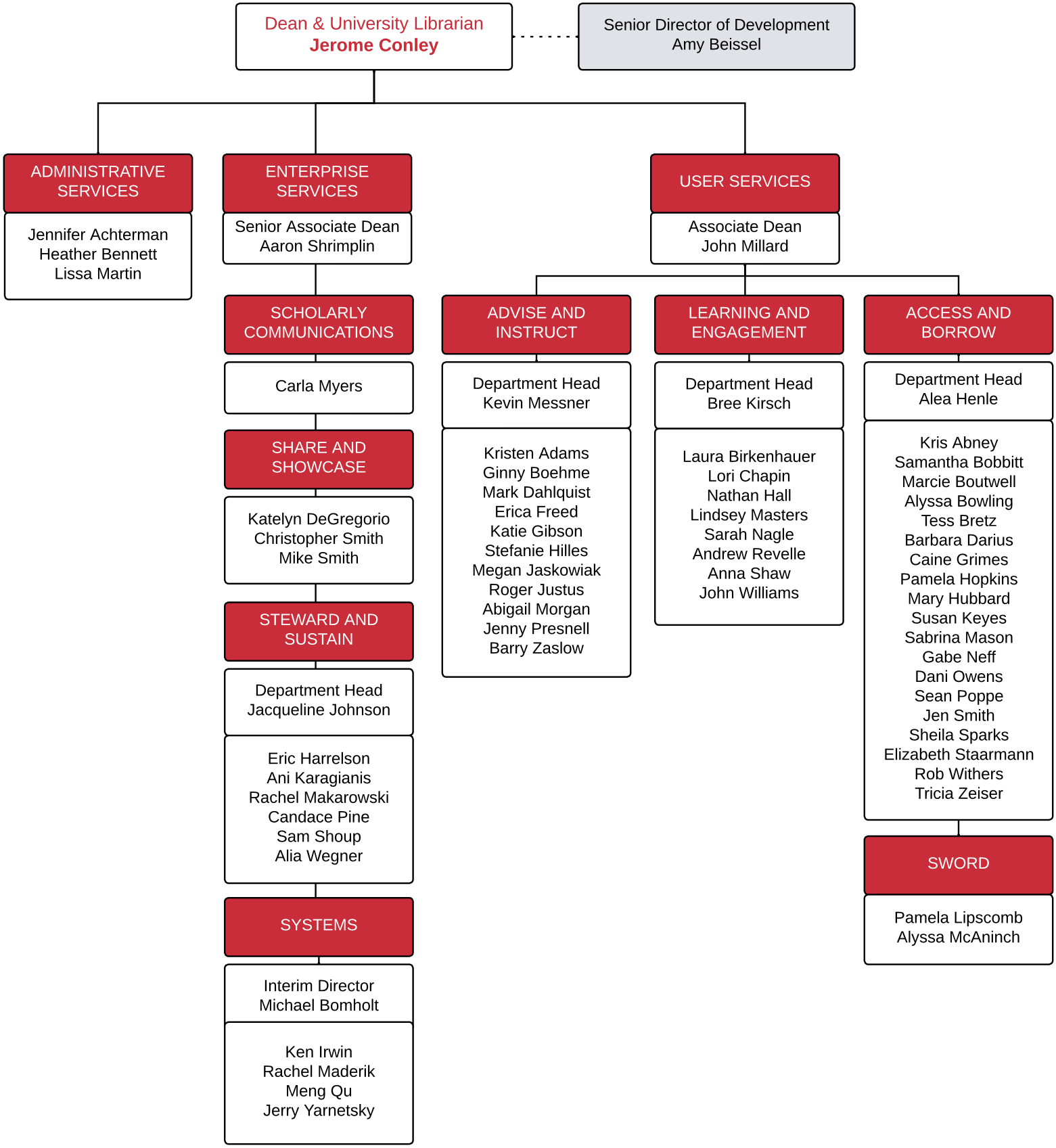

JUL 2026